OUR LADY OF PEACE

Roman Catholic Church & Shrine

Conducted by the Religious Family of the Incarnate Word

Pastor: *Rev. Brian Dinkel, IVE* Associate Pastors: *Rev. Thomas Steinke, IVE, Rev. Jonathan Dumlao, IVE, Rev. Wilian Montalvo, IVE*
Convent Superior: *Mother Revelacion, SSVM (Servants of the Lord and Virgin of Matará)*

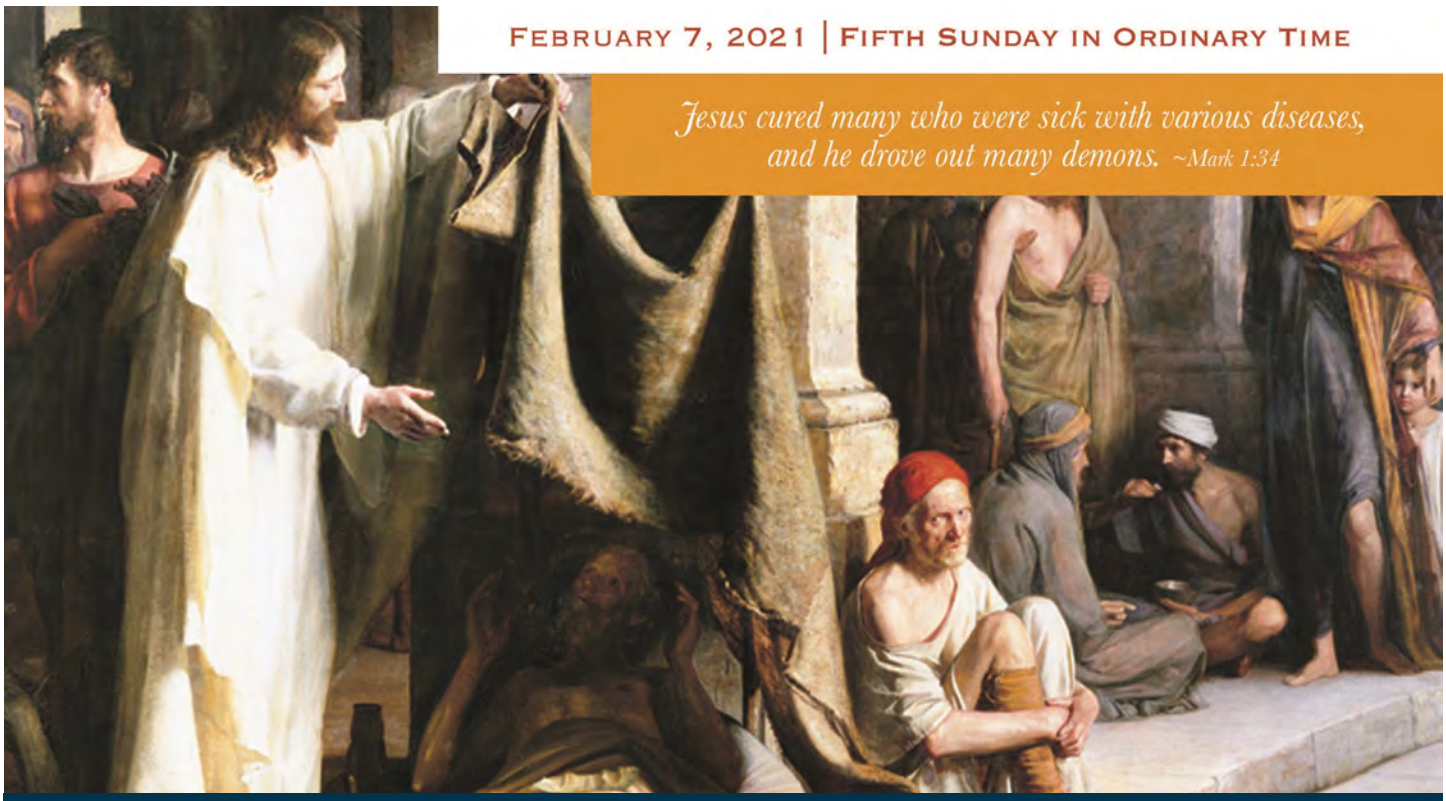

Weekend Masses
Sunday Vigil (Saturday): 5PM & 7PM
Sunday: 6:30AM, 8AM, 10:00AM, 12PM, 2PM, 4PM, 6:00PM (Spanish) & 8PM

Weekday Masses
Mon. - Fri.: 6:30AM, 8AM, Noon, 5:15PM
Also: 6:30AM & 8AM Sat.
First Friday: Mass at 7:30PM

Confessions
(In the main parking lot)
Monday: Noon & 5:15PM
Tues.-Fri.: 8AM, Noon, & 5:15PM
Saturday: 8AM, 3:30PM - 5PM
Sunday: during all Masses

Our Lady of Peace Catholic Church & Shrine Mission Statement

Our Lady of Peace is a church and shrine dedicated to the greater glory of God and the salvation of souls. It is a place of prayer & pilgrimage with: • Perpetual adoration of Jesus in the Blessed Sacrament • Devotion to the Blessed Virgin Mary • Frequent celebration of the Sacraments, particularly the Eucharist and Reconciliation • Integrated formation of the person (spiritual, moral, intellectual and emotional)

408.988.4585 — 2800 Mission College Boulevard, Santa Clara, California 95054 — www.olop-shrine.org

From the Pastor's Desk

Conversations On Culture: "Cultivating A Poetic Gaze On the World"

Dear Friends,

Sort of like prepping a painting for more layers and greater detail, we have made some broad brush strokes regarding objectivity, human nature, and being as such. Even if we did not do each one of them justice, it is necessary to have a basic understanding of them, or to at least know that they exist so that we can know that we are building upon reality. Much like the second and third and fourth layers in the painting that offer greater details and formation, we will turn to particular expressions of man through poetry, literature, music, etc. Its worthy to note, however, that the details of the painting are dependent upon the base layer. Therefore, any art that is detached from the foundations of reality, like the modern mentality of "art for art's sake" (as opposed to art for human's sake), will attune us to what is ugly and evil.

I want to steer our conversation into the musical. ("Musical" here is meant in the spirit of the Greeks, which was the use of poetry, literature, stories, arts and letters all used to "civilize" the young Greeks) It's a conversation on culture that may be more important than one thinks; it was for Professor John Senior. He makes an thought-provoking and bold assertion in his work, *The Restoration of Christian Culture*, saying, "If we are to restore and authentic…Christian culture, we will have to think not just about fighting infanticide, sex education and pornography—by all means fight them to death—but for the positive work of the restoration of culture which lies wrecked in the wake of the humanist assault: we will have to think about simpler, larger, elemental things which, losing their original strength, gave access to the enemy in the first place—elemental things which are the foundation and principle of the superstructures we must rebuild." Relativism, secularism, scientific and technological hypertrophy have left us mal-nourished, dull, and mediocre. How so? It has the real effect of overshadowing the beauty and mystery of the ordinary. We can become addicted to the experience of comfort, of pleasure, of controlling everything, and having everything as we want it.

We have become addicted to comfort and control. There are two ill-effects from this situation that I would like to highlight. The first is that as is the case with most all addictions, there is a necessity and a compulsion that results, which produces an "the end will justify the means" attitude. The end will justify the means, no matter what the cost – even if the cost is a human life, for example. So the question is never really should we do this or that thing, but can we do this or that thing because someone wants it. The second ill-effect, which is the focus of our conversation here, is that the ordinary is overshadowed as bland/boring at best or offensive to progress at worst. It is sort of like the person who likes to add spicy salsa to their foods, once they have acquired the taste of food with spiciness, every dish that meets the palate without the salsa seems bland.

Take for example, a normal beautiful human experience such as home life is avoided or must be perpetually "spiced up" with cheap thrills or superficial experiences. We must keep in mind here *beautiful* is interchangeable with *real*, not perfect or artificial, but real. There is a shift from discovering the mystery that lies within, to is an immediate search for something sensational. In the house for example, the focus shifts from the persons and cultivating a *home life*—identified as a place for gathering, sharing lives together, learning responsibilities, respect, manners, and generosity for the people who live there—to a place where one sleeps, eats (not usually together), and seeks entertainment—usually through technology. In this situation, there is little commitment necessary. Lives are not bound together through the bonds of love and growing together, but next to one another sort of like acquaintances passing time together.

We need, according to Senior, a healthy dose of reality. "The first necessity is getting ourselves and our children into 'naked' contact with the world God made, not just in school, as study, but habitually in our whole way of life." Here he is referring to the musical way of life, or cultivating a poetic gaze upon the world around us. Recreation and pastimes should be close to nature, and active

Continued on page 6

Welcome to Our Lady of Peace!

We invite you to join our parish family! Please come to the parish office to fill out a registration form, or register online at: www.olop-shrine.org

ANNOUNCEMENTS

This Week's Second Collection
Facilities Maintenance Fund

Next Week's Second Collection
Institute of the Incarnate Word

We are in need of volunteers to help facilitate outdoor Mass, so if you are able to help, please contact the office at info@olop-shrine.org

Annual Diocesan Appeal
The ADA has launched! This is Pledge Weekend for the Annual Diocesan Appeal. Our Parish goal as always is 100% participation. Can you imagine the additional good works that can be accomplished with just a 10% increase in donors? In order to achieve this goal, each of us is asked to prayerfully open our hearts to the needs of our Diocese and make a gift as our individual circumstances allow. Please support this important Appeal not only as a member of our immediate parish family, but also as a member of our larger diocesan family of faith. If you would like to donate online, please see pages 7 & 8.

Mass Intention Requests
The book will open on February 9th for Mass intention requests for the months of March 2021. Please see page 6 for details and instructions on how to request Mass intentions.

"True Devotion to Mary" Book Club
Join the virtual book club hosted by the Consecration Group! More information is on page. 5.

If you've have any questions or concerns with the Mass intentions, please email: info@olop-shrine.org

MASS INTENTIONS

Saturday, February 6th	
8:00 am	February, 2021 Collective Mass Intentions
5:00 pm	+Concepcion Elegores, Death Anniversary
7:30 pm	Steven Johnson, Special Intentions
Sunday, February 7th	
6:30 am	Rob & Tanya Lovell, Special Intentions
8:00 am	For the People
10:00 am	+Demosthenes Patun-og Sr., Special Intentions
Noon	+George Otero Estalilla Jr.
2:00 pm	Liam Craig, Birthday
4:00 pm	Denise Marie Licurse, Special Intentions
6:00 pm	+Jesus Mora
8:00 pm	+Idelfonsa Ragadio Esposo
Monday, February 8th	
6:30 am	Raymundo Hermosillo, Birthday
8:00 am	February, 2021 Collective Mass Intentions
Noon	Dianna & Chris Thomas, Special Intentions
5:15 pm	Mily Rebeiro, Special Intentions
Tuesday, February 9th	
6:30 am	Sol Han, Special Intentions
8:00 am	February, 2021 Collective Mass Intentions
Noon	All Souls in Purgatory
5:15 pm	+Theodore Edward Day, Special Intentions
Wednesday, February 10th	
6:30 am	+Valdemar Nunez
8:00 am	February, 2021 Collective Mass Intentions
Noon	Mrs. Walda Kelleher's Fam., Special Intention
5:15 pm	Jessie Marley, Special Intentions
Thursday, February 11th	
6:30 am	Fr. Robert Haberman
8:00 am	February, 2021 Collective Mass Intentions
Noon	Ed & Bob Valenzuela, Birthday
5:15 pm	Angela Kwan, Special Intentions
Friday, February 12th	
6:30 am	Marciano Carrasco Mendez, Health
8:00 am	February, 2021 Collective Mass Intentions
Noon	Jose Raul & A Estrada, Special Intentions
5:15 pm	Rick & Esther Rechenmacher, Health
Saturday, February 13th	
8:00 am	February, 2021 Collective Mass Intentions
5:00 pm	Trang, Thanksgiving
7:30 pm	+John P. DeMarco

WEEKLY COLLECTIONS

Weekend of: January 23rd & 24th

Saturday	5:00 pm	$2,086.00
	7:00 pm	$433.00
Sunday	6:30 am	$1,590.00
	8:00 am	$1,523.00
	10:00 am	$2,904.00
	Noon	$2,310.00
	2:00 pm	$1,532.00
	4:00 pm	$1,142.00
	6:00 pm	$1,142.00
	8:00 pm	$1,069.00

Weekly Collection Total: $15,731.00

Second Collection for Catholic Church in Latin America: $3,135.00

THIS WEEK'S READINGS

Sunday, Feb. 7th: FIFTH SUNDAY IN ORDINARY TIME
Job 7:1-4, 6-7 / 1 Corinthians 9:16-19, 22-23 / Mark 1:29-39

Monday, Feb. 8th: Saint Jerome Emiliani; Saint Josephine Bakhita, Virgin
Genesis 1:1-19 / Mark 6:53-56

Tuesday, Feb. 9th: Weekday
Genesis 1:20—2:4a / Mark 7:1-13

Wednesday, Feb. 10th: Saint Scholastica, Virgin Memorial
Genesis 2:4b-9, 15-17 / Mark 7:14-23

Thursday, Feb. 11th: Weekday Our Lady of Lourdes
Genesis 2:18-25 / Mark 7:24-30 (332) 12

Friday, Feb. 12th: Weekday
Genesis 3:1-8 / Mark 7:31-37

Saturday, Feb. 13th: Weekday
Genesis 3:9-24 / Mark 8:1-10

LITANY OF ST. JOSEPH

Lord, have mercy - Lord, have mercy
Christ, have mercy - Christ, have mercy
Lord, have mercy - Lord, have mercy

God, the Father of Heaven - have mercy on us
God, the Son, Redeemer of the world - have mercy on us
God, the Holy Spirit - have mercy on us
Holy Trinity, One God - have mercy on us

Holy Mary - pray for us
Saint Joseph - pray for us
Noble Son of David - pray for us
Light of Patriarchs - pray for us

Spouse of the Mother of God - pray for us
Chaste Guardian of the Virgin - pray for us
Foster-Father of the Son of God - pray for us
Zealous Defender of Christ - pray for us
Head of the Holy Family - pray for us

Joseph most Just - pray for us
Joseph most Chaste - pray for us
Joseph most Prudent - pray for us
Joseph most Courageous - pray for us
Joseph most Obedient - pray for us
Joseph most Faithful - pray for us

Mirror of Patience - pray for us
Lover of Poverty - pray for us
Model of Workers - pray for us
Glory of Domestic Life - pray for us
Guardian of Virgins - pray for us
Pillar of Families - pray for us

Comfort of the Afflicted - pray for us
Hope of the Sick - pray for us
Patron of the Dying - pray for us
Terror of Demons - pray for us
Protector of the Holy Church - pray for us

Lamb of God, who take away the sins of the world - Spare us, O Lord
Lamb of God, who take away the sins of the world - Graciously hear us, O Lord
Lamb of God, who take away the sins of the world - Have mercy on us

He made him the Lord of His Household -
And prince over all His possessions

Let us pray:
O God, Who, in your loving providence, chose Blessed Joseph to be the spouse of your most Holy Mother, grant us the favor of having him for our intercessor in heaven, whom on earth we venerate as our protector. you who live and reign forever and ever. Amen.

BOOK CLUB

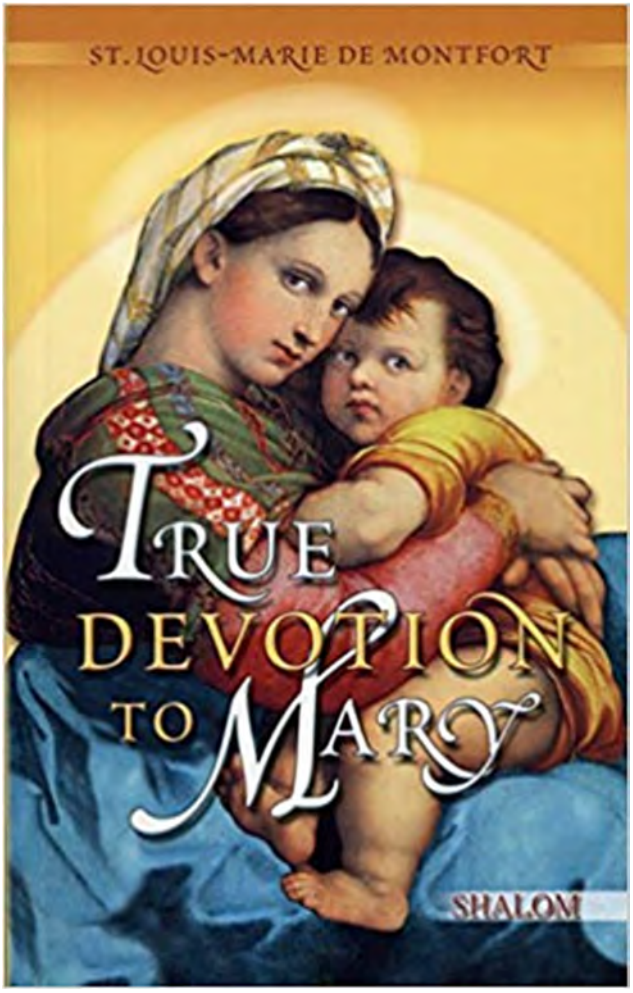

Online Book Club:
True Devotion to Mary
Feb. 14, 21, 28
at 3pm PST

IN ENGLISH OR SPANISH

REGISTER BY FEBRUARY 8th by sending an email to olop@consecrationgroup.org

Include your name, email, phone, and language choice (English or Spanish). Zoom information will be provided.

Facilitator:
Fr. Brian Dinkel, IVE

Join us via ZOOM online for three Sundays and delve deep into St. Louis de Montfort's powerful book on True Devotion to Mary, Mary is the remedy of these chaotic times.

"It was through the Blessed Virgin Mary that Jesus came into the world, and it is also through her that He must reign in the world." — St. Louis de Montfort

Program is FREE!

Our Lady of Peace Church & Shrine

Sponsored by The Consecration Group and IVE Third Order

www.consecrationgroup.org

Download free PDF book:
Www.montfort.org/content/uploads/pdf/PDF_EN_26_1.pdf

FROM THE PASTOR'S DESK (CONTINUED)

rather than passive. They should also be centered upon the person and less on things. A meal is an enriching family setting, which is a moment for gathering, sharing, and conversation, where the people of the home are the focal point.

Home life is one example among many that we can mention. The goal is to cultivate a "poetic gaze" or the habit of amazement towards the ordinary world around us. We can take delight and find fulfillment in the reality that is the natural world, with all of the sacrifices and difficulties that this can accompany it. Some days may be windy and hot, or cold and rainy, both literally and proverbially. When we immerse ourselves reality we may find that we spontaneously delight in the ordinary, because we may viscerally know that these things are true, good, and beautiful—really. There is a return to the primacy of being over doing.

The arts of Western Civilization deal with the truths of the human experience, such as family, nobility, dignity, responsibility, courage, honor, which are values that may shine forth even in the darkest moments of life. Poets, philosophers, and writers, help us to realize with civility is worth cultivating, fighting for, and dying for. From Homer to Plato to Aquinas to Dante to Shakespeare, to name a very few, are wise teachers and guides that have helped and will continue to help peoples remain fixed firmly on the ground and looking up. They ground us on reality, but also direct us to search for life's deepest meaning.

Mary, Our Lady of Peace, pray for us,
Fr. Brian

MASS INTENTION REQUESTS

The calendar is currently open for Mass intention requests for the month of January 2021! (Please continue to check for updates as we adapt to new changes).

Please follow the temporary process listed below.

Although the parish office is closed to drop-in visitors, we have instituted a temporary process to accept and process Mass Intention requests via email. The normal Mass Intention guidelines listed below still apply, including the 25 character limit.

Mass Intention request requirements:

- Donation of $10 per Mass
- Up to two (2) separate Masses that do not occur in the same week may be requested
- Each Mass may only have 2 names with a limit of 25 characters (including spaces) per Mass request, and only one intention option chosen (Birthday, Death Anniversary, Health, Special Intentions, Thanksgiving, or Wedding Anniversary). Please remember to note if the request is for someone living or deceased.
- No changes can be made once the requests have been placed into the calendar.
- No holds or reservations will be accepted. No exceptions can be made.

In order to request a Mass Intention during this shelter-in time, please carefully follow the steps below:

1. First, please send an email with your full name, phone number, Mass Intention request text (limit 25 characters), and preferred date/time to **mass@olop-shrine.org**. Please refer to the Mass Intention Requests form above to see what details you will need to provide.
2. Once the email is received, our staff will look through the calendar for availability. Until the intention request is finalized by a confirmation reply email from our staff, the intention is not considered entered in the calendar. **Due to the volume of requests, it is best to request a Mass intention at least one week prior to the desired date.**
3. If there is a time conflict with the requested date/time, our staff member will call you to arrange an alternative date and time. You will also receive a call if there are any changes needed to the request.
4. The confirmation email will give a link indicating how to submit your Mass Intention request donation online.

This information & a sample request form can also be found online at **bit.ly/olop-mass-requests**

40th Jubilee Prayer

Ever-living and faithful God, we give you thanks for walking with us, your people of this Diocese of San José. Pour fourth your Spirit on this local Church, that our works of Faith and labors of Love may lead others to Jesus, your Son, and that our endurance in Joy and Hope may life up those wearing from uncertainty. Accompanied by Saint Joseph and Saint Clare, may we continue "Journeying Together in Hope" and day by da be drawn closer to your Son, our Light, our Hope, and our Salvation, who lives and reigns with you and the Holy Spirit forever and ever. Amen.

The Annual Diocesan Appeal is an annual campaign of the Diocese of San Jose that supports ministries and services that serve all parishes and the local community. It also gives parishes the opportunity to raise significant funds by earning rebates over their own individual parish goal. Because of your generosity to the ADA, Christ is gloried through your giving.

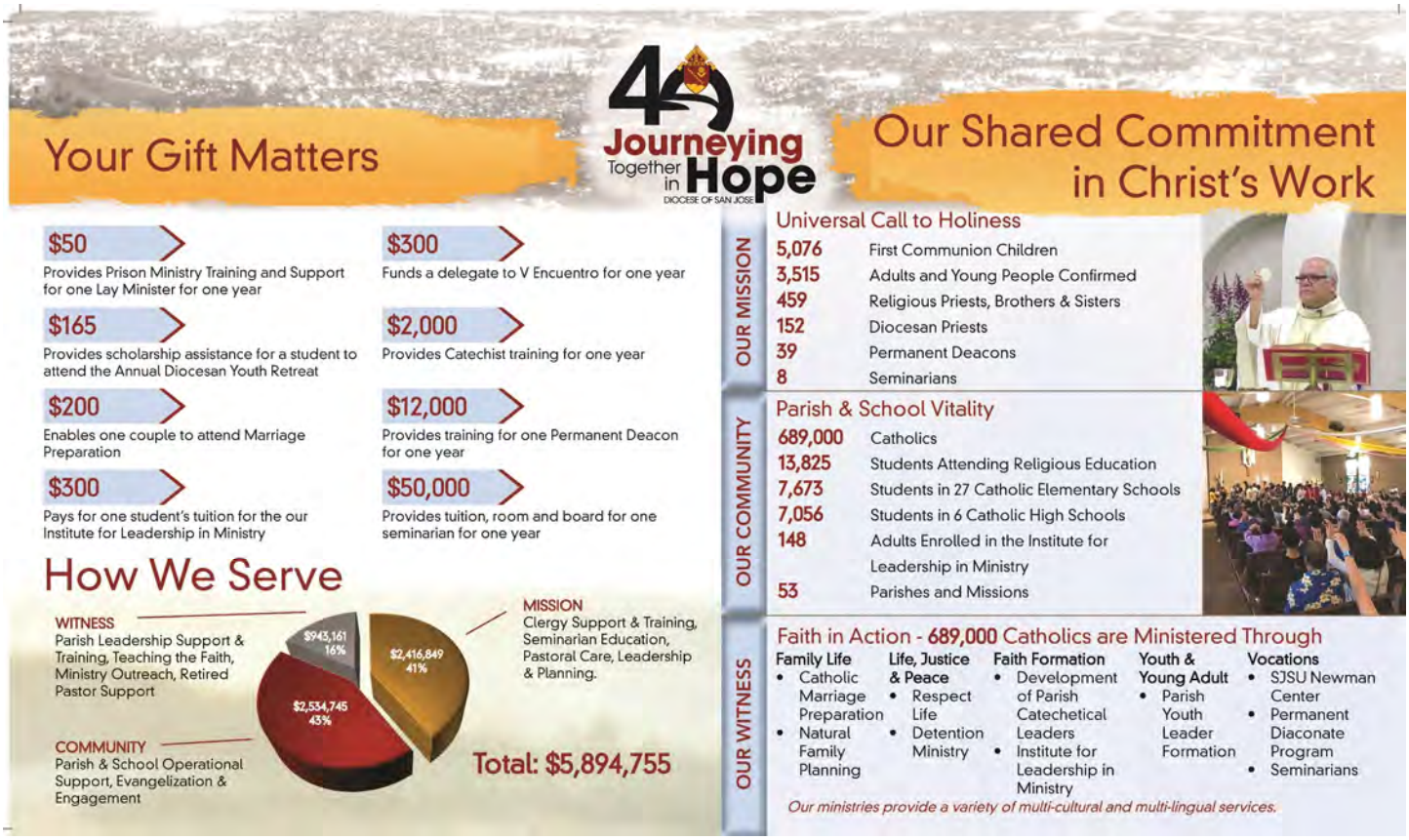

Annual Diocesan Appeal 2021 Pledge Form
"Journeying Together in Hope—Faith in Action" / "Caminando Juntos Con Esperanza"
Our Lady of Peace Church & Shrine Goal/Meta: $311,924

Name: _____

Address: _____

_____ **Phone#** _____

Email: _____ **Spouse Name:** _____

Change of Address: _____

Parish Office Only:
Parish #241; Family Dio ID#_____

Total Gift	Monthly (10 payments)	Total Gift	Monthly (10 payments)
☐ $5,000.00	$500	☐ $1,000.00	$100
☐ $4,500.00	$450	☐ $900.00	$90
☐ $4,000.00	$400	☐ $800.00	$80
☐ $3,500.00	$350	☐ $700.00	$70
☐ $3,000.00	$300	☐ $600.00	$60
☐ $2,500.00	$250	☐ $500.00	$50
☐ $2,000.00	$200	☐ $400.00	$40
☐ $1,500.00	$150	☐ $300.00	$30

My Total Pledge is $ _____ **Amount Paying Today $** _____

- ☐ **Cash enclosed**
- ☐ **Check enclosed (payable to: Annual Diocesan Appeal):** Check # _____
- ☐ **Electronic Funds Transfer (Please fill out the following and *include a voided check*)**
  "You may electronically transfer $ _____ per month for _____months (not to exceed 10 months) until my pledge of $ _____ is paid in full." (All payments should be completed by December 31, 2021.)
  Name of Bank: _____ Account #: _____
  Signature: _____ Date: _____
- ☐ **Credit Card Gift**
  "My total ADA 2021 pledge is $ _____. I will be making my pledge by: ___ Visa ____MasterCard.
  - ☐ My credit card is to be charged one time for the total amount.
  - ☐ Charge my credit card $ _____ per month for _____months (not to exceed 10 months)." (All payments should be completed by December 31, 2021.)

  Card #: _____ - _____ - _____ - _____ Exp. Date: _____ / _____
  Signature: _____ Date: _____
- ☐ **I/We donated on-line via www.dsj.org/ada or texting 'ADA' to 408-317-0990 or scan the QR code**
- ☐ **Please contact me about donating stock to the ADA.**
- ☐ **I will be donating via my company's Matching Gift Program.**
- ☐ **Gift from donor advised fund.**
- ☐ **Gift of Prayer.** Thank you for praying for the success of ADA.

Everyone in the Diocese is asked to participate, regardless of amount.
If possible, please do turn in your pledge form during Pledge Weekend, January 23-24, 2021.
Note that we DO need the pledge form completely filled out in order to accurately process your pledge.
One-time pledges are welcome. Monthly/Automatic pledge payment will begin in March 2021.
If you need assistance, please stop by the rectory Monday to Friday, 9:00am to 4:00pm.

Thank you — May God Abundantly Bless You for Your Generosity.
Gracias—Que el Señor los Bendiga por Su Generosidad.

The Story of Our Lady of Peace Church & Shrine

A story of trust, prayer, and perseverance.

Our Lady's Way is the remarkable story of the priests and people who turned a futureless church into a mecca of faith and conversion with a simple hope for the future, zeal for souls, and unwavering love for Christ and His Mother. Featuring personal testimonies from the priests and parishioners themselves, this book on the parish's history will inspire and encourage your pursuit of heaven.

Available in the gift shop and on Amazon.com!

www.ourladysway.com

PERPETUAL ADORATION

Inviting all Eucharistic Adorers!!!

The Perpetual Adoration Ministry at Our Lady of Peace would like to invite all Adorers to come and adore Our Eucharistic Lord in person once more! He is ever-waiting for us in the Most Blessed Sacrament, to guide our hearts and strengthen our faith.

To sign up for an adoration time slot, please fill out the form below and turn it in to the parish office or drop if off in the collection baskets.

For more information about how to become a member of the Perpetual Adoration Ministry please visit our website at: www.olop-shrine.org/perpetual-adoration/

YES! I will spend one or more hour(s) each week with Jesus in the Most Blessed Sacrament.
I prefer (check all that apply):

☐ Sun ☐ Mon ☐ Tue ☐ Wed
☐ Thu ☐ Fri ☐ Sat

These are the times we need coverage. ***Please check the hour you prefer*** or write in another time:

☐ 1am to 2am ☐ 2am to 3am
☐ 3am to 4am ☐ 4am to 5am
☐ Other Time: _____

Name: _____
Telephone: _____
Address: _____
_____
City: _____
State/Zip: _____
Email: _____

Please return this form to the parish office. You can also drop it off in the collection basket.

catholicmatch®
California

CatholicMatch.com/myCA

Protecting Seniors Nationwide

24SEVEN

Medical Alert System

$29.95/Mo. billed quarterly

- One Free Month
- No Long-Term Contract
- Price Guarantee
- Easy Self Installation

Call Today! Toll Free 1.877.801.8608

Take your FAITH ON A JOURNEY.

Catholic Cruises and Tours (CST 2117990-70)

Catholic Cruises and Tours and The Apostleship of the Sea of the United States of America

Catholic Cruises/Tours to Worldwide Destinations

Call us today at 860-399-1785 or email eileen@CatholicCruisesandTours.com

www.CatholicCruisesandTours.com

FINDaPARISH.com

Check It Out Today!

The Most Complete Online National Directory of Catholic Parishes

See Your Ad in COLOR

Call J.S. Paluch Today!

1.800.231.0805

Malena M Bischof

Realtor, DRE# 01510558

Alliance Bay Realty

Planning on Buying or Selling a Home?

(650) 380-0889

Parishioner

We Want Your Business To Grow

What We Can Offer You and Your Business:

- Many ad size options to meet your budget in color or black and white
- One-on-one customer service to help build and design your ad
- The ability to change your ad up to 12 times per year

J.S. Paluch Company 1.800.231.0805

Lafayette Car Wash

Self Serve • High Pressure Foaming Brush

Corner of Lafayette & Agnew Rd.

Win Wheatley, Owner

293-2174

ONE REALTYONEGROUP

MICHELLE SILVER, REALTOR

Lic. # S. 0076332

Relocation or Investment Specialist

NEW, Resale or Highrise

Bigger, Better, Affordable Homes

702.235.1288 www.MichelleSellsLasVegas.com

Grow Your Business, Advertise Here.

Support Your Church & Bulletin.

Free professional ad design & my help!

email: kwiatkowskim@jspaluch.com

www.jspaluch.com

Call Marcy Kwiatkowski

925.239.1401

Saint Lawrence
Elementary and Middle School
Grounded in faith. Inspired by our future.

Pre-K through 8th grade
After school care

1977 St. Lawrence Dr.
Santa Clara, CA 95051
(408) 296-2260
www.saintlawrence.org/school

✂ Please Cut Out This "Thank You Ad" and Present It The Next Time You *Patronize One of Our Advertisers*

Thank You

Thank you for advertising in our church bulletin.
I am patronizing your business because of it!

SpringTime Residence
925.318.5933 • San Ramon, CA
info@springtimeresidence.com • Lic# 079200622
- Highly qualified trained staff available 24/7
- Exceptional individualized care
- Three nutritious meals each day
- Personal hygiene, grooming and bathing

ARISTO PROPERTY HOLDINGS, INC.
HOTEL MANAGEMENT COMPANY
Santa Clara, CA
Call (408) 431-7071

LAW OFFICES OF RAUL RAY
27 years of service in the Bay Area
FAMILY IMMIGRATION-DACA-REFORM
(408) 279-5793,
Free Evaluation
Spanish, Tagalog & Vietnamese

Virtue Realty Group, Inc.
MLS
Erica Gutierrez
REALTOR®, CAL DRE#02043244
Cell: 408.887.7386
Fax: 888.206.1114
erica.homes4U@gmail.com
www.ericahome4u.com
324 E. 11th Street Suite H1
Tracy, CA 95376

Grilling Season is here!!

All-in-one, ready to grill meal kits delivered fresh with no subscription required! Skip the store, skip the prep, just get a GRILLBOX!

Get $5 OFF your first order with code: LADYOFPEACE

www.grillbox.co

ATTORNEY
Free Consultations

Kevin Bedolla
Parishioner
Since 1985

Employment
Wrongful Discharge
Wage-Hour
Civil Litigation
Probate & Trust Litigation
Health Care Directives

San Jose/Santa Clara
408-313-9817

Get this weekly bulletin delivered by email - for FREE!

Sign up here:

www.jspaluch.com/subscribe

Courtesy of J.S. Paluch Company, Inc.

Pedro's

- Private Banquet Room From 10 to 45 people
- Downstairs Up to 300 people

SUNDAY BRUNCH
All You Can Eat Buffet
Make your own Omelette, Garden Salads, Pastries, Belgian Waffles, etc.
Complimentary Champagne and Orange Juice
Weds. Nights Kids Eat Free - One Child Per Paying Adult

408-496-6777
3935 Freedom Circle (¼ mi south of O.L.G.)

If You Live Alone You Need MDMed*Alert*!

✔Ambulance
✔Police
✔Fire
✔Friends/Family

24 Hour Protection at HOME and AWAY!
FREE Shipping
FREE Activation
NO Long Term Contracts
Solutions as Low as $19.95 a month

This Button SAVES Lives!
As Shown GPS, Lowest Price Guaranteed!

CALL NOW! 800.809.3352
MDMed*Alert*
Safe-Guarding America's Seniors Nationwide!

GPS Tracking w/Fall Detection
Nationwide, No Land Line Needed
EASY Set-up, NO Contract
24/7 365 Monitoring in the USA

Life Matters
For more information go to
www.usccb.org/respectlife

ONE PARISH
Grow in your faith, find a Mass, and connect with your Catholic Community with OneParish!

Download Our Free App or Visit
www.MY.ONEPARISH.com

LAKEWOOD DENTAL CARE
Personalized & Comfortable

Marilou A. Cuasay, D.D.S.
1153 N. Lawrence Expressway, Sunnyvale, CA 94089
408-541-1900 • Fax: 408-541-1588

Visit Our Lady of Peace on the Web!

Follow us on Social Media: *@OLOPShrine*

Visit our Website: *www.olop-shrine.org/*

Parish Information

Rectory Office
Phone: (408) 988 - 4585
Currently Closed until further notice, but staff are present to help during normal business hours.
Closed Sunday & Saturday

Gift Shop
Phone: (408) 980 - 9825
Open for limited hours only

Tuesdays, Thursdays, and Saturdays from 1pm-6pm

For further questions, please email orders@olopgiftshop.com

Library
Phone: (408) 988 - 4585 ext. 1214
Currently Closed until further notice

Catechism Office
Phone: (408) 988 - 7648
Contact: Sr. Maria Foy, SSVM
catechismoffice@olop-shrine.org

Adult Religious Education Office
Email: adult.edu@olop-shrine.org
Contact: M. Revelacion, SSVM

Baptism
If your child is 6 years old or younger, please contact the rectory office.
If your child is 7 years old or older and needs to be baptized, please contact the catechism office.
Baptisms are held every First Saturday of the month in English and Second Saturday of the month in Español.

St. Vincent de Paul
Currently closed to walk ins. Please call voicemail number. Phone: 1-800-557-1961

Matrimony
Please begin your wedding preparation at least 6 months in advance.
Contact: Ms. Genevieve van Tuyl
Phone: (408) 988 - 4585

Funerals
For all funeral arrangements please contact the Rectory Office.
Contact: Ms. Genevieve van Tuyl
Phone: (408) 988 - 4585

Sick and Homebound Ministry
If you or a loved one are unable to make it to the church to receive the sacraments please arrange for a priest or an Extraordinary Eucharistic Minister to bring you the sacraments. Contact: Mrs. Clorie Lopez at the rectory office.

Facilities Reservations
For reservations of our facilities, please come to the rectory office to fill out a reservation form.

For More Information

Mass & Confession Times, go to:
bit.ly/olop-mass-times
or scan the QR code to the right:

Mass & Prayer Livestreams, go to:
bit.ly/olop-online
or scan the QR code to the right:

Requesting Mass Intentions, go to:
bit.ly/olop-mass-requests
or scan the QR code to the right:

Parish Updates Email from Fr. Brian, go to:
bit.ly/olopupdates
or scan the QR code to the right:

Information on COVID-19 Measures at our parish go to:
linktr.ee/OLOPshrine
or scan the QR code to the right:

Donate Online, go to:
bit.ly/olop-donate
or scan the QR code to the right: